

Home data report

27201 Stuart Street, Edwardsburg, Cass County, Michigan,
United States, 49112



Total Area: 2801 sq. ft

Basement: 1018 sq. ft, 1st Floor: 1783 sq. ft

Excluded: Storage 312 sq. ft, Garage 569 sq. ft, Shed 85 sq. ft, Deck 209 sq. ft, Screened porch 176 sq. ft, Walls: 265 sq. ft

Property summary

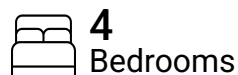

Home data report

27201 Stuart Street, Edwardsburg, Cass County, Michigan, United States, 49112

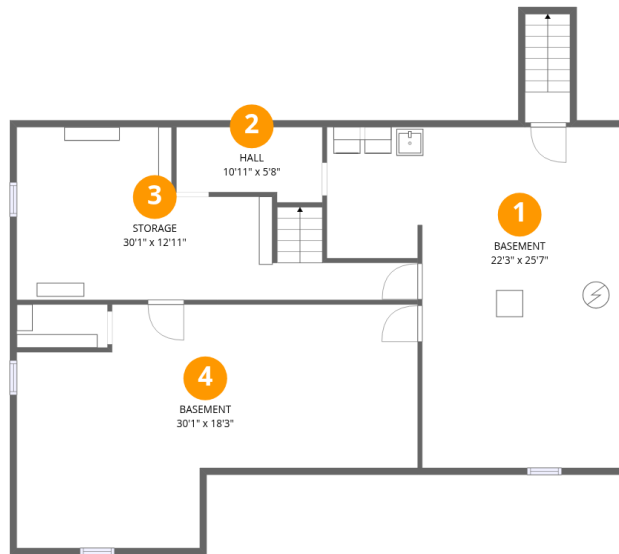

Room dimensions

Floor 1 Below grade

Total:1018sqft

Excluded: 255sqft

#		Dimensions	sqft	Counted as living area
1	Basement	22'3" x 25'7"	455 sq. ft	Yes
2	Hall	10'11" x 5'8"	56 sq. ft	Yes
3	Storage	30'1" x 12'11"	254 sq. ft	No
4	Basement	30'1" x 18'3"	426 sq. ft	Yes

Home data report

27201 Stuart Street, Edwardsburg, Cass County, Michigan, United States, 49112

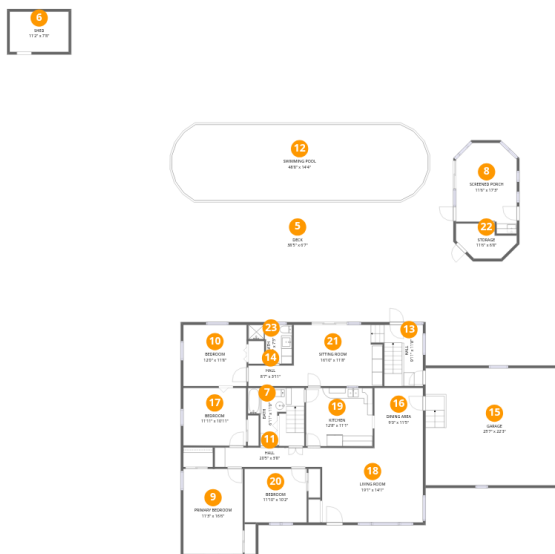

Room dimensions

Floor 2

Total:1783sqft

Excluded: 1096sqft

#		Dimensions	sqft	Counted as living area
5	Deck	38'5" x 6'7"	209 sq. ft	No
6	Shed	11'2" x 7'8"	85 sq. ft	No
7	Bath	6'11" x 11'0"	53 sq. ft	Yes
8	Screened Porch	11'6" x 17'3"	175 sq. ft	No
9	Primary Bedroom	11'3" x 16'6"	184 sq. ft	Yes
10	Bedroom	12'0" x 11'8"	140 sq. ft	Yes
11	Hall	20'5" x 3'8"	76 sq. ft	Yes
12	Swimming Pool	48'8" x 14'4"	663 sq. ft	No
13	Hall	9'11" x 11'8"	94 sq. ft	Yes
14	Hall	8'7" x 3'11"	34 sq. ft	Yes
15	Garage	25'7" x 22'3"	569 sq. ft	No

Home data report

**27201 Stuart Street, Edwardsburg, Cass County, Michigan,
United States, 49112**

#		Dimensions	sqft	Counted as living area
16	Dining Area	9'3" x 11'5"	105 sq. ft	Yes
17	Bedroom	11'11" x 10'11"	131 sq. ft	Yes
18	Living Room	19'1" x 14'1"	270 sq. ft	Yes
19	Kitchen	12'8" x 11'1"	140 sq. ft	Yes
20	Bedroom	11'10" x 10'2"	120 sq. ft	Yes
21	Sitting Room	16'10" x 11'8"	188 sq. ft	Yes
22	Storage	11'6" x 6'8"	54 sq. ft	No
23	Bath	8'3" x 7'5"	46 sq. ft	Yes

1 Floor 1 - Basement

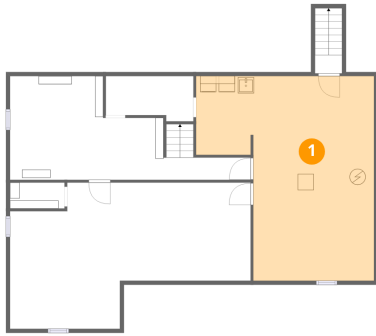

Dimensions: 22'3" x 25'7"
Area: 455 sq. ft
Counted as living area: Yes

Heated: Yes
Finished: Yes
Enclosed: Yes
Contiguous: Yes
Permitted: Yes
Wet space: No
Addition: No
Conversion: No

2 Floor 1 - Hall



Dimensions: 10'11" x 5'8"
Area: 56 sq. ft
Counted as living area: Yes

Heated: Yes
Finished: Yes
Enclosed: Yes
Contiguous: Yes
Permitted: Yes
Wet space: No
Addition: No
Conversion: No

3 Floor 1 - Storage

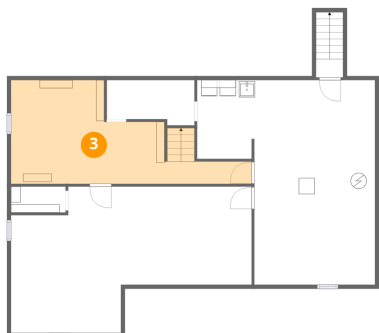

Dimensions: 30'1" x 12'11"

Area: 254 sq. ft

Counted as living area: No

Heated: No

Finished: Yes

Enclosed: No

Contiguous: Yes

Permitted: Yes

Wet space: No

Addition: No

Conversion: No

4 Floor 1 - Basement

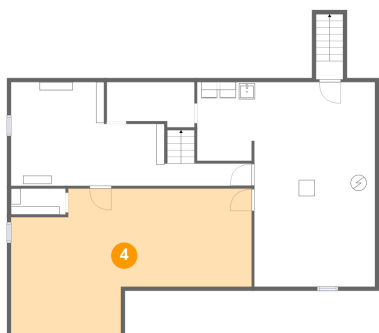

Dimensions: 30'1" x 18'3"

Area: 426 sq. ft

Counted as living area: Yes

Heated: Yes

Finished: Yes

Enclosed: Yes

Contiguous: Yes

Permitted: Yes

Wet space: No

Addition: No

Conversion: No

5 Floor 2 - Deck

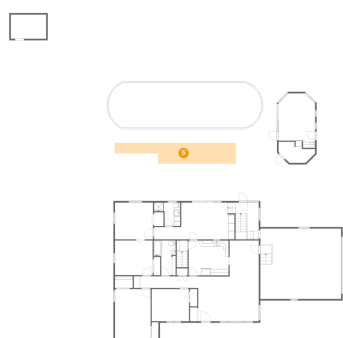

Dimensions: 38'5" x 6'7"

Area: 209 sq. ft

Counted as living area: No

Heated: No

Finished: No

Enclosed: No

Contiguous: Yes

Permitted: Yes

Wet space: No

Addition: No

Conversion: No

6 Floor 2 - Shed

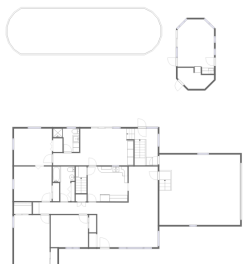

Dimensions: 11'2" x 7'8"
Area: 85 sq. ft
Counted as living area: No

Heated: No
Finished: No
Enclosed: No
Contiguous: Yes
Permitted: Yes
Wet space: No
Addition: No
Conversion: No

7 Floor 2 - Bath

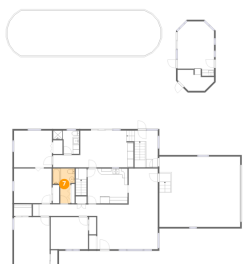

Dimensions: 6'11" x 11'0"
Area: 53 sq. ft
Counted as living area: Yes

Heated: Yes
Finished: Yes
Enclosed: Yes
Contiguous: Yes
Permitted: Yes
Wet space: Yes
Addition: No
Conversion: No

8 Floor 2 - Screened Porch

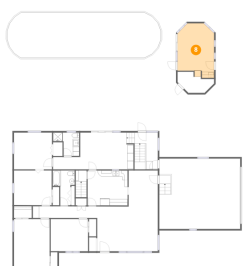

Dimensions: 11'6" x 17'3"
Area: 175 sq. ft
Counted as living area: No

Heated: No
Finished: No
Enclosed: No
Contiguous: Yes
Permitted: Yes
Wet space: No
Addition: No
Conversion: No

9 Floor 2 - Primary Bedroom

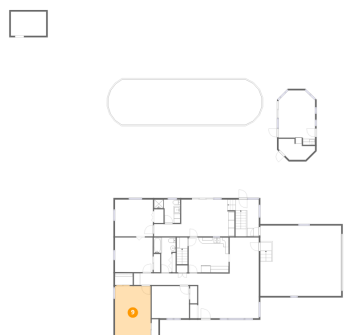

Dimensions: 11'3" x 16'6"
Area: 184 sq. ft
Counted as living area: Yes

Heated: Yes
Finished: Yes
Enclosed: Yes
Contiguous: Yes
Permitted: Yes
Wet space: No
Addition: No
Conversion: No

10 Floor 2 - Bedroom

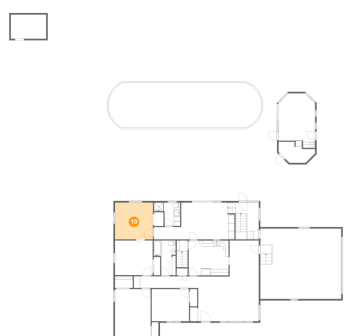

Dimensions: 12'0" x 11'8"
Area: 140 sq. ft
Counted as living area: Yes

Heated: Yes
Finished: Yes
Enclosed: Yes
Contiguous: Yes
Permitted: Yes
Wet space: No
Addition: No
Conversion: No

11 Floor 2 - Hall

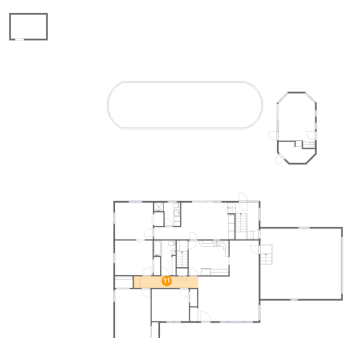

Dimensions: 20'5" x 3'8"
Area: 76 sq. ft
Counted as living area: Yes

Heated: Yes
Finished: Yes
Enclosed: Yes
Contiguous: Yes
Permitted: Yes
Wet space: No
Addition: No
Conversion: No

12 Floor 2 - Swimming Pool

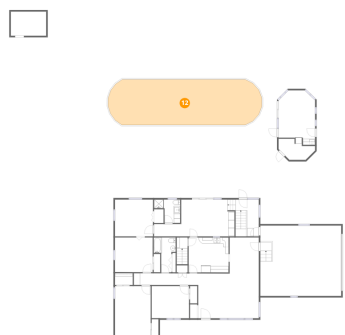

Dimensions: 48'8" x 14'4"
Area: 663 sq. ft
Counted as living area: No

Heated: No
Finished: No
Enclosed: No
Contiguous: Yes
Permitted: No
Wet space: No
Addition: No
Conversion: No

13 Floor 2 - Hall

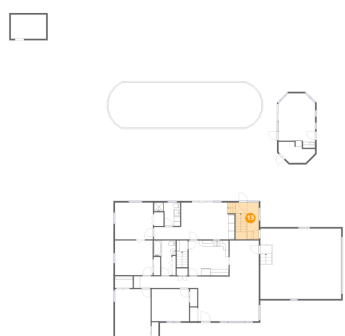

Dimensions: 9'11" x 11'8"
Area: 94 sq. ft
Counted as living area: Yes

Heated: Yes
Finished: Yes
Enclosed: Yes
Contiguous: Yes
Permitted: Yes
Wet space: No
Addition: No
Conversion: No

14 Floor 2 - Hall

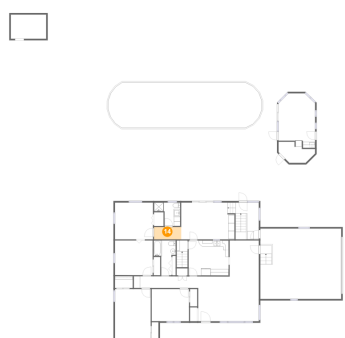

Dimensions: 8'7" x 3'11"
Area: 34 sq. ft
Counted as living area: Yes

Heated: Yes
Finished: Yes
Enclosed: Yes
Contiguous: Yes
Permitted: Yes
Wet space: No
Addition: No
Conversion: No

15 Floor 2 - Garage

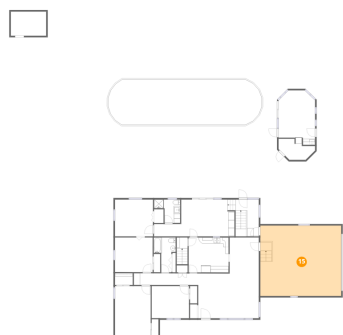

Dimensions: 25'7" x 22'3"
Area: 569 sq. ft
Counted as living area: No

Heated: No
Finished: No
Enclosed: Yes
Contiguous: Yes
Permitted: Yes
Wet space: No
Addition: No
Conversion: No

16 Floor 2 - Dining Area

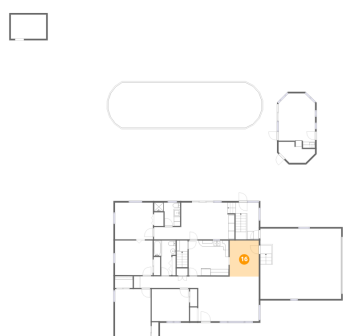

Dimensions: 9'3" x 11'5"
Area: 105 sq. ft
Counted as living area: Yes

Heated: Yes
Finished: Yes
Enclosed: Yes
Contiguous: Yes
Permitted: Yes
Wet space: No
Addition: No
Conversion: No

17 Floor 2 - Bedroom

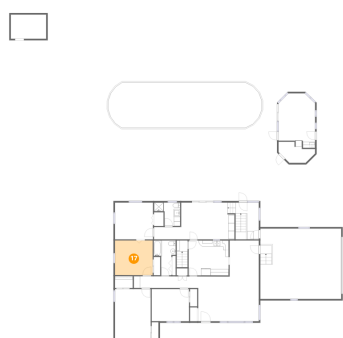

Dimensions: 11'11" x 10'11"
Area: 131 sq. ft
Counted as living area: Yes

Heated: Yes
Finished: Yes
Enclosed: Yes
Contiguous: Yes
Permitted: Yes
Wet space: No
Addition: No
Conversion: No

18 Floor 2 - Living Room

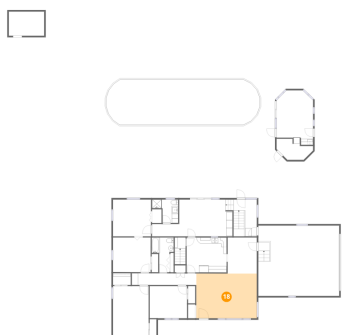

Dimensions: 19'1" x 14'1"
Area: 270 sq. ft
Counted as living area: Yes

Heated: Yes
Finished: Yes
Enclosed: Yes
Contiguous: Yes
Permitted: Yes
Wet space: No
Addition: No
Conversion: No

19 Floor 2 - Kitchen

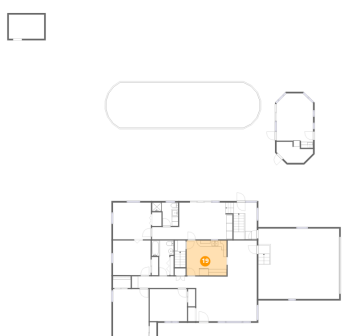

Dimensions: 12'8" x 11'1"
Area: 140 sq. ft
Counted as living area: Yes

Heated: Yes
Finished: Yes
Enclosed: Yes
Contiguous: Yes
Permitted: Yes
Wet space: No
Addition: No
Conversion: No

20 Floor 2 - Bedroom

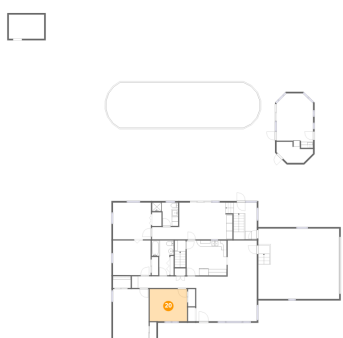

Dimensions: 11'10" x 10'2"
Area: 120 sq. ft
Counted as living area: Yes

Heated: Yes
Finished: Yes
Enclosed: Yes
Contiguous: Yes
Permitted: Yes
Wet space: No
Addition: No
Conversion: No

21 Floor 2 - Sitting Room

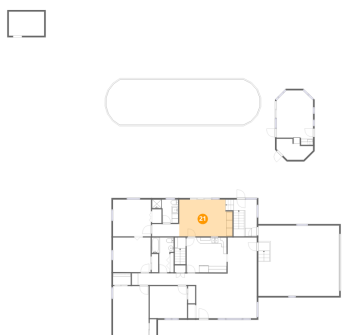

Dimensions: 16'10" x 11'8"
Area: 188 sq. ft
Counted as living area: Yes

Heated: Yes
Finished: Yes
Enclosed: Yes
Contiguous: Yes
Permitted: Yes
Wet space: No
Addition: No
Conversion: No

22 Floor 2 - Storage

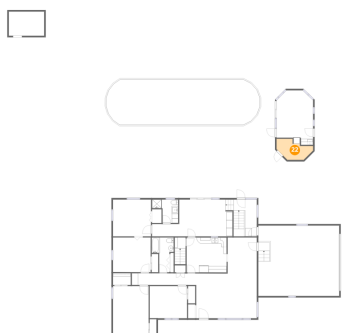

Dimensions: 11'6" x 6'8"
Area: 54 sq. ft
Counted as living area: No

Heated: No
Finished: No
Enclosed: No
Contiguous: Yes
Permitted: Yes
Wet space: No
Addition: No
Conversion: No

23 Floor 2 - Bath

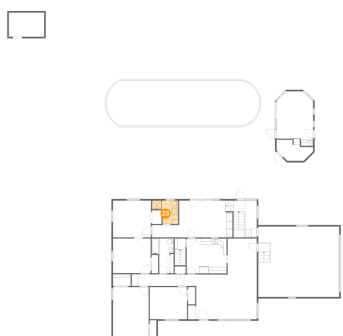

Dimensions: 8'3" x 7'5"
Area: 46 sq. ft
Counted as living area: Yes

Heated: Yes
Finished: Yes
Enclosed: Yes
Contiguous: Yes
Permitted: Yes
Wet space: Yes
Addition: No
Conversion: No